Map 9

Town of Menasha

Traffic Counts and Proposed Projects and Official Mapped Roads

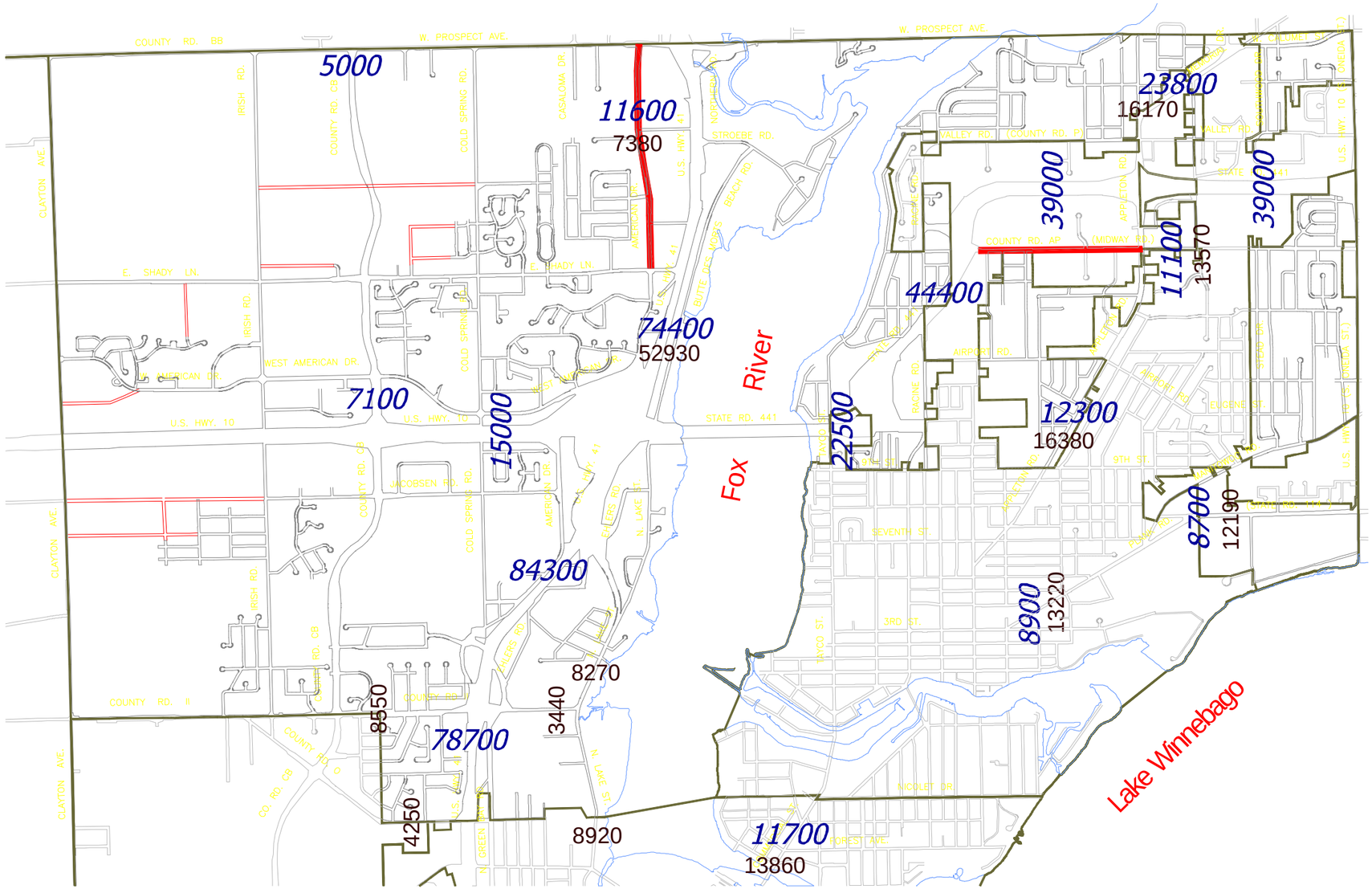

Legend

6700	1988-91 Annual Average Daily Traffic
8700	2000 Annual Average Daily Traffic
	2003 Roadwork Project
	Roads Projected to be Officially Mapped
	Town Boundary
	Waterways

This Transportation Map was funded in part from a grant provided by the Wisconsin Department of Administration with funds from the Wisconsin Department of Transportation.

N
W E
S

Martenson & Eisele, Inc.
Planning - Surveying - Engineering - Architecture
1377 Midway Road, Menasha, WI 54952
Phone (920) 731-0381 Fax (920) 733-8578
www.martenson-eisele.com
info@martenson-eisele.com

pnac269901tr_11-27-02

This base map was created by Winnebago County Planning/GIS Department. Winnebago County expressly disclaims all liability regarding fitness of the use of the information for other than Winnebago County business by the WINGS Project.