

Town of Menasha

Soil Suitability for Agriculture

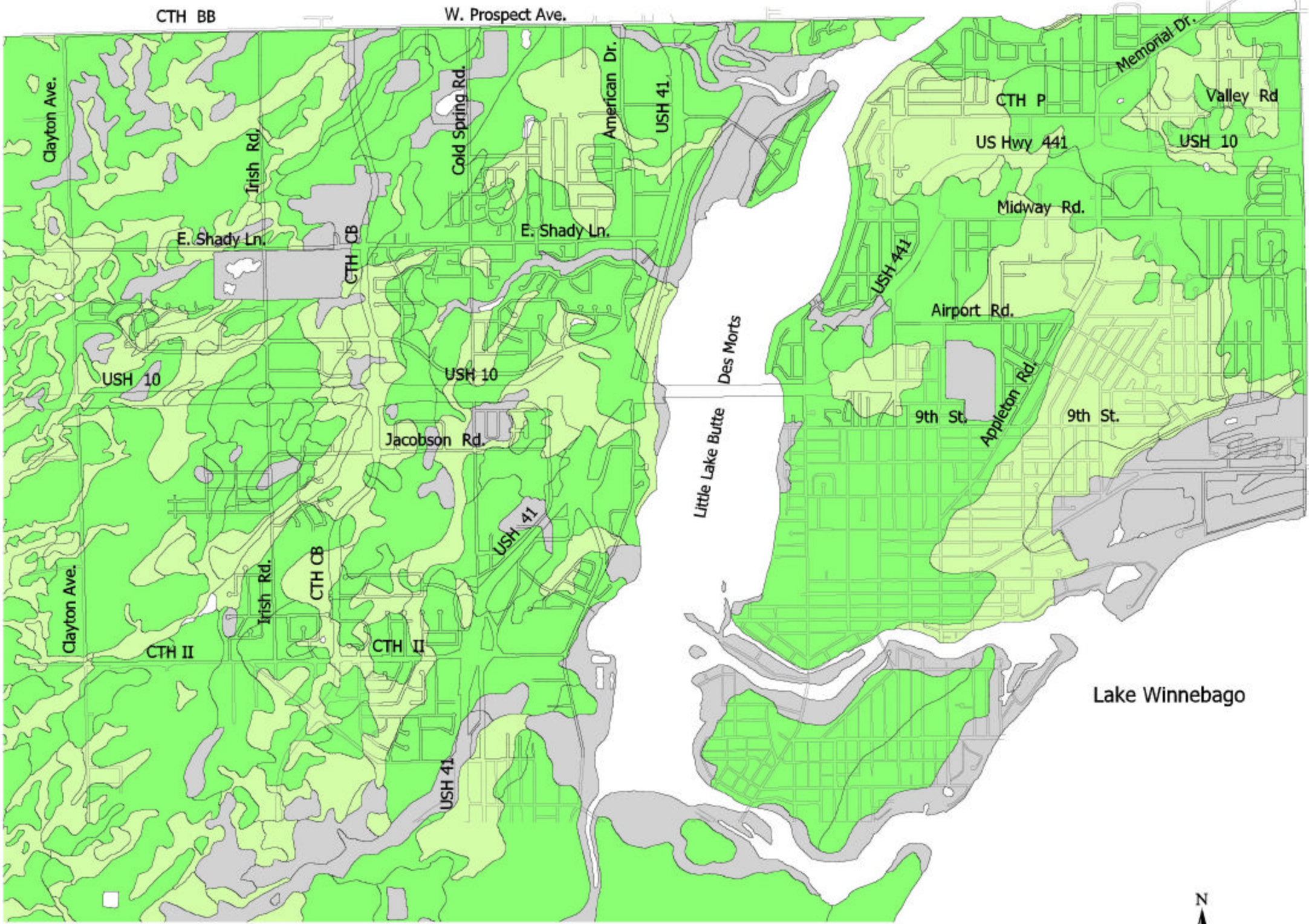

Legend

- Farmland Soil Classification**
- Class 1 (Prime Farmland)
 - Class 2 (Prime if Drained)
 - Class 3 (Prime if Drained and not Flooded)
 - Classified as Not Prime

Disclaimer
 Soils Data extracted from Standard State Soil Survey Database as provided by NRCS, USDA, Natural Resources Conservation Services.



This base map was created by Winnebago County Planning/GIS Department. Winnebago County expressly disclaims all liability regarding fitness of the use of the information for other than Winnebago County business by the WINGS Project.

Martenson & Eisele, Inc.
 Planning - Surveying - Engineering - Architecture
 1919 American Court, Neenah, WI 54956
 Phone (920) 731-0381 Fax (920) 733-8578
www.martenson-eisele.com
info@martenson-eisele.com
 psav269901soils_men_11-27-02